Organigramma Sasom anno 2026

Aggiornato al 01.01.2026

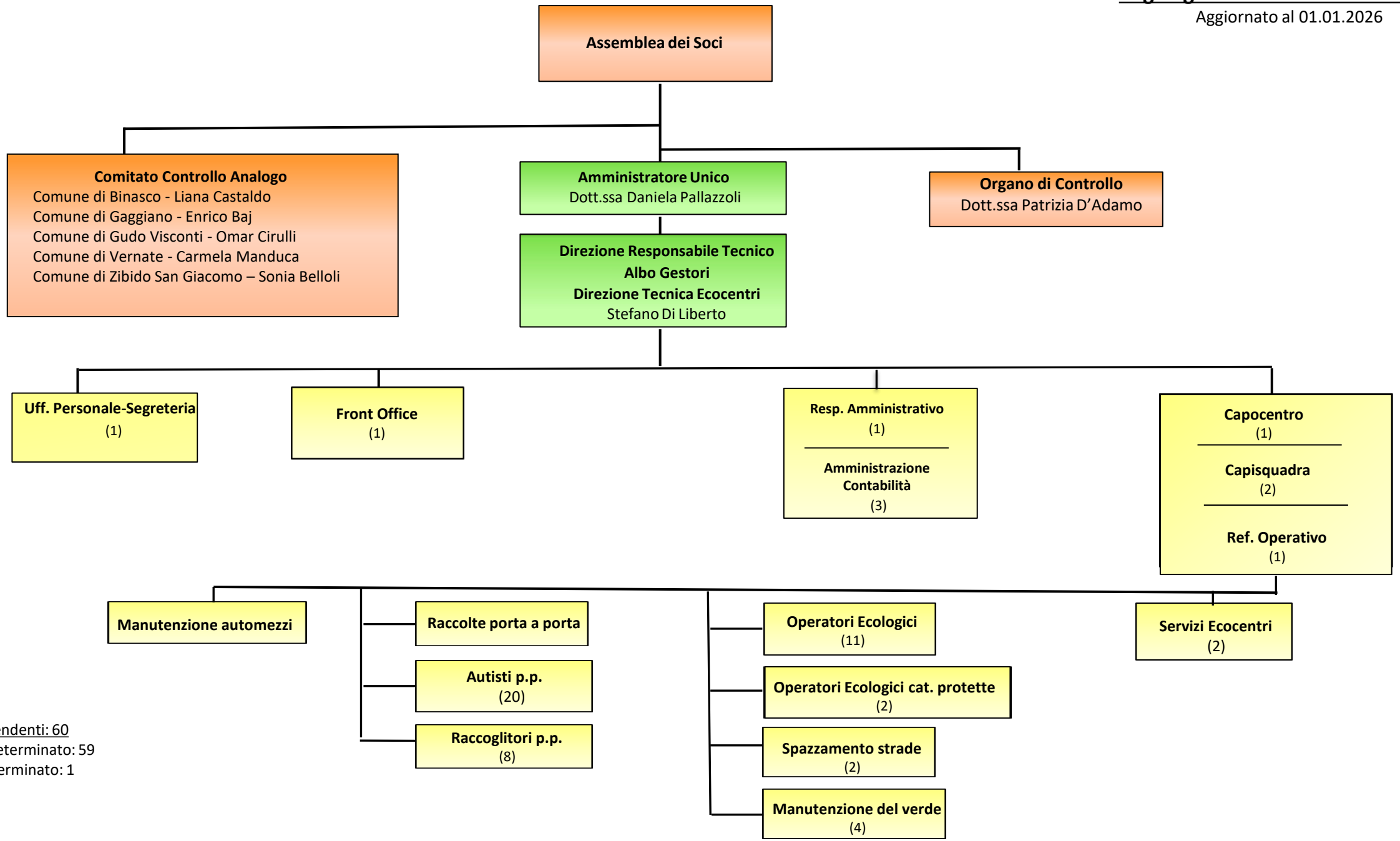

Totale dipendenti: 60
tempo indeterminato: 59
tempo determinato: 1